



GMT MONTHLY MEMBERSHIP PROGRESS REPORT

Results as of: 3/31/2024

Multiple District 306

LOCATION: REP OF SRI LANKA

GMT: OPEN

GMT CA 6 - S

Clubs			
RESULTS FOR 2023-2024			
QUARTER	NEW CLUB GOAL	NEW CLUBS	DROPPED CLUBS
JULY/AUG/SEPT	26	16	0
OCT/NOV/DEC	0	6	23
JAN/FEB/MAR	22	11	10
APR/MAY/JUNE	8	0	0

Members			
RESULTS FOR 2023-2024			
QUARTER	MEMBER GROWTH NET GOAL	MEMBER GROWTH ACTUAL	DROPPED MEMBERS ACTUAL (including transfers)
JULY/AUG/SEPT	585	1,041	617
OCT/NOV/DEC	475	881	1,520
JAN/FEB/MAR	510	1,178	440
APR/MAY/JUNE	355	0	0

GOALS AND ACTUAL NEW CLUBS CUMULATIVE

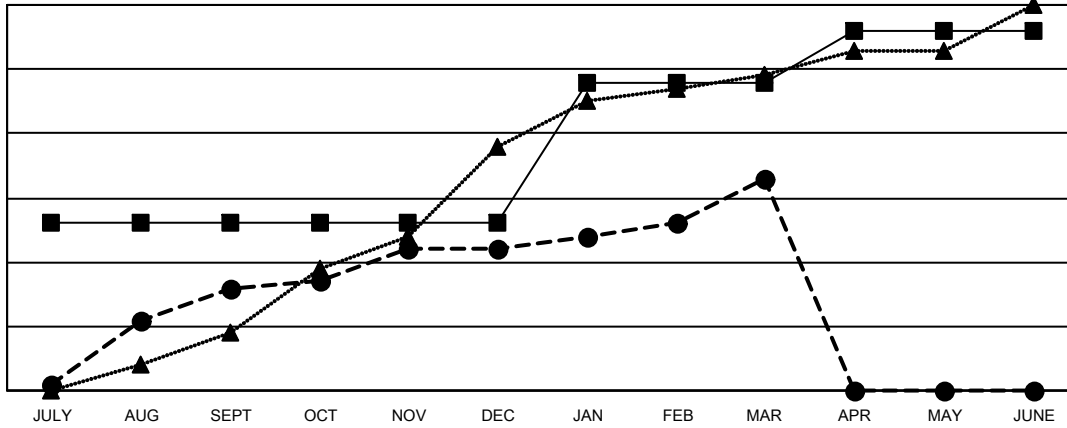

- - CURRENT YEAR GOALS FOR NEW CLUBS
- - CURRENT YEAR ACTUAL NEW CLUBS
- ▲ - LAST YEAR ACTUAL NEW CLUBS

GOALS AND ACTUAL MEMBERS CUMULATIVE

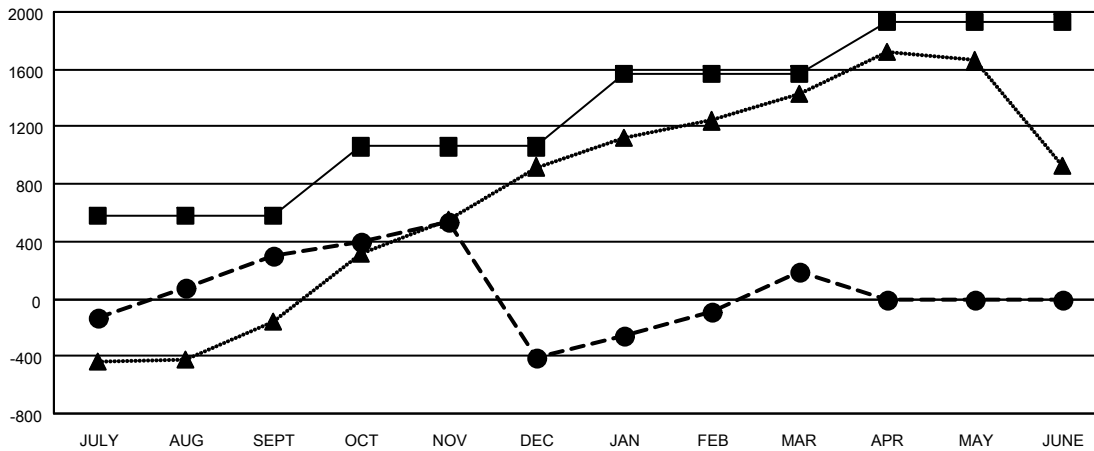

- - MEMBER GROWTH NET GOAL
- - MEMBER GROWTH ACTUAL
- ▲ - LAST YEAR MEMBERSHIP ACTUAL

DROPPED CLUBS: 33	451 CLUBS OF 711 ADDED 1 OR MORE NEW MEMBERS	<p style="text-align: center;"><u>GENDER DISTRIBUTION</u></p> <p>MALE 13,802 (73.74%)</p> <p>FEMALE 4,916 (26.26%)</p>												
<p style="text-align: center;"><u>DROPPED MEMBERS</u></p> <table style="width: 100%; border-collapse: collapse;"> <tr><td>DECEASED</td><td style="text-align: right;">49</td></tr> <tr><td>CLUB CANCELLED</td><td style="text-align: right;">481</td></tr> <tr><td>OTHER</td><td style="text-align: right;">2,046</td></tr> <tr style="border-top: 1px solid black;"><td>TOTAL</td><td style="text-align: right;">2,576</td></tr> </table>	DECEASED	49	CLUB CANCELLED	481	OTHER	2,046	TOTAL	2,576	<p>CLICK HERE FOR CUMULATIVE MEMBERSHIP DATA</p>	<table style="width: 100%; border-collapse: collapse;"> <tr><td>TOTAL FAMILY UNIT MEMBERS</td><td style="text-align: right;">7,533</td></tr> <tr><td>FAMILY MEMBERS PAYING HALF DUES</td><td style="text-align: right;">4,359</td></tr> </table>	TOTAL FAMILY UNIT MEMBERS	7,533	FAMILY MEMBERS PAYING HALF DUES	4,359
DECEASED	49													
CLUB CANCELLED	481													
OTHER	2,046													
TOTAL	2,576													
TOTAL FAMILY UNIT MEMBERS	7,533													
FAMILY MEMBERS PAYING HALF DUES	4,359													